

FRONT ELEVATION

MADA (A)/PP No. 11
 No. 6679/92
 Date 1/4/92
 A.P. D.P.

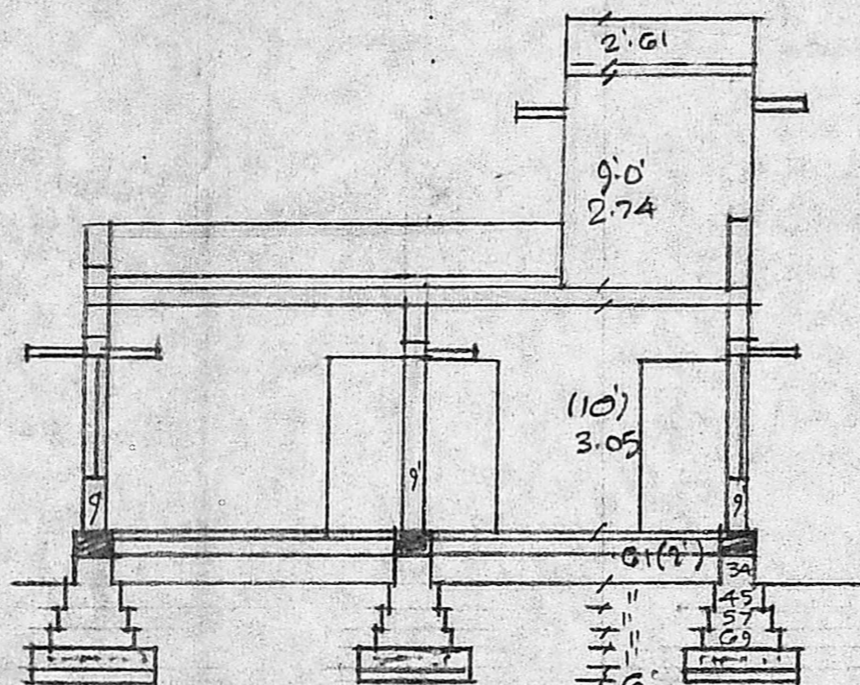

SECTION AA

2'-0" HIGH PARAPET
 R.C.C. ROOF SLAB 5" AND
 WEATHERING COURSE
 BRWK IN C.M:G
 PLASTER IN C.M:G
 2'-0" HIGH PARAPET WALL

R.C.C. ROOF SLAB &
 WEATHERING COURSE
 BRWK IN C.M:G
 R.C. LINTEL & SUNSHADE 2"

MOSAIC FLOOR OVER
 P.C.C. 1:4:8 MIX-4 1/2" TH.
 R.C.C. PLINTH BEAM-5" TH.

BRWK IN C.M:G
 P.C.C 1:4:8 MIX-12" TH.
 SAND FILL-6" TH.

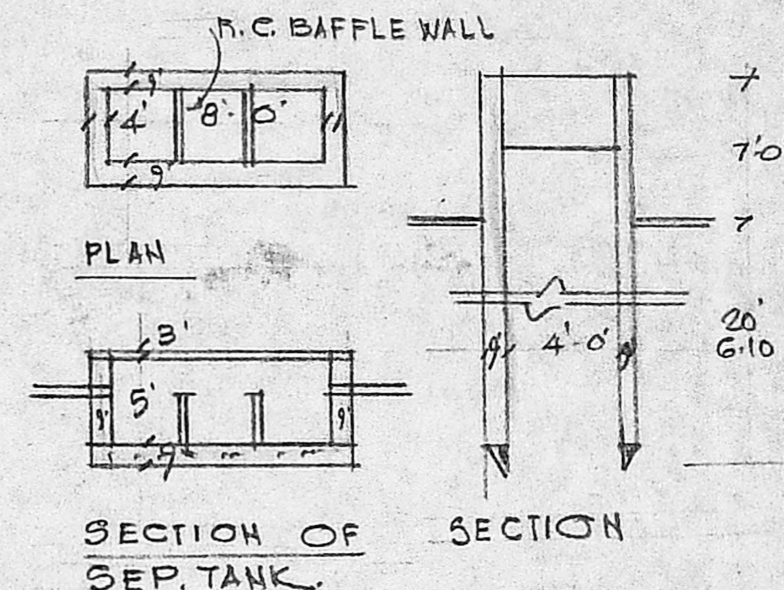

PLAN OF WELL 4'φ

- D DOOR 3'-3" x 7'-0" 1.00 x 2.13
- D1 " 3'-0" x 7'-0" 0.91 x 2.13
- D2 " 2'-6" x 7'-0" 0.75 x 2.13
- W WINDOW 3'-0" x 4'-6" 0.91 x 1.37
- W1 " 4'-6" x 4'-6" 1.37 x 1.37
- W2 " 2'-0" x 3'-6" 0.91 x 1.06
- V VENTILATOR 3' x 2' 0.91 x 0.61
- PROPOSALS RED
- BOUNDARY BLACK
- ROADS GREEN.

AREA OF PLOT 2400 SQFT
 PRO: PLINTH AREA GF: 736
 FF: 124

SITE PLAN SCALE: (1 IN = 32') 1:100,400

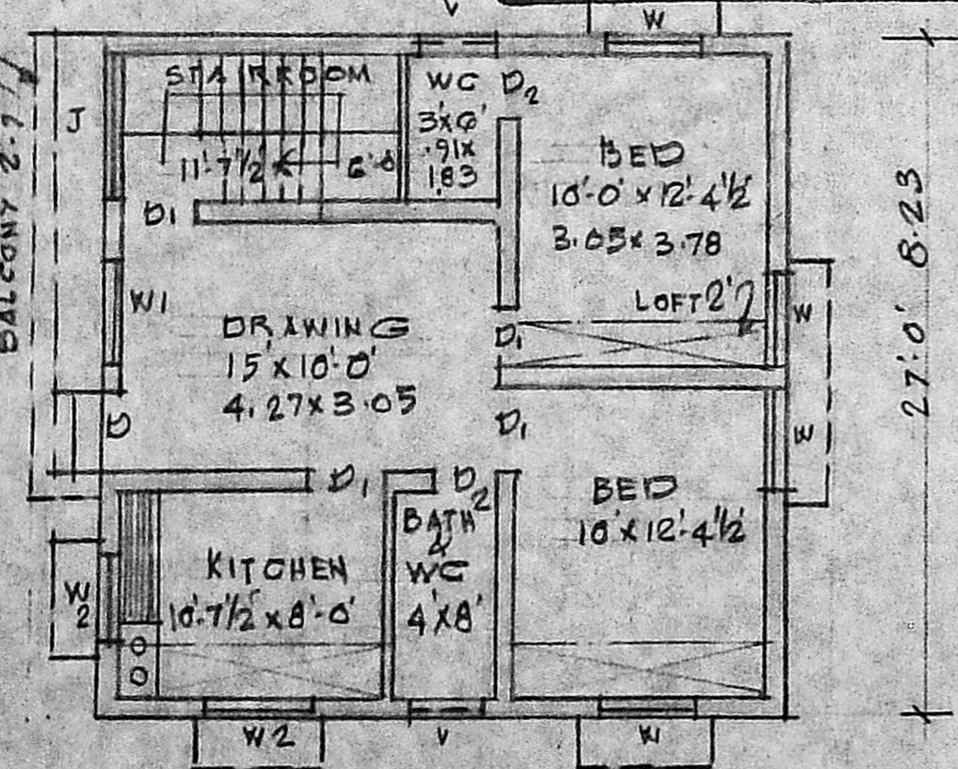
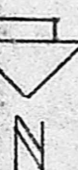
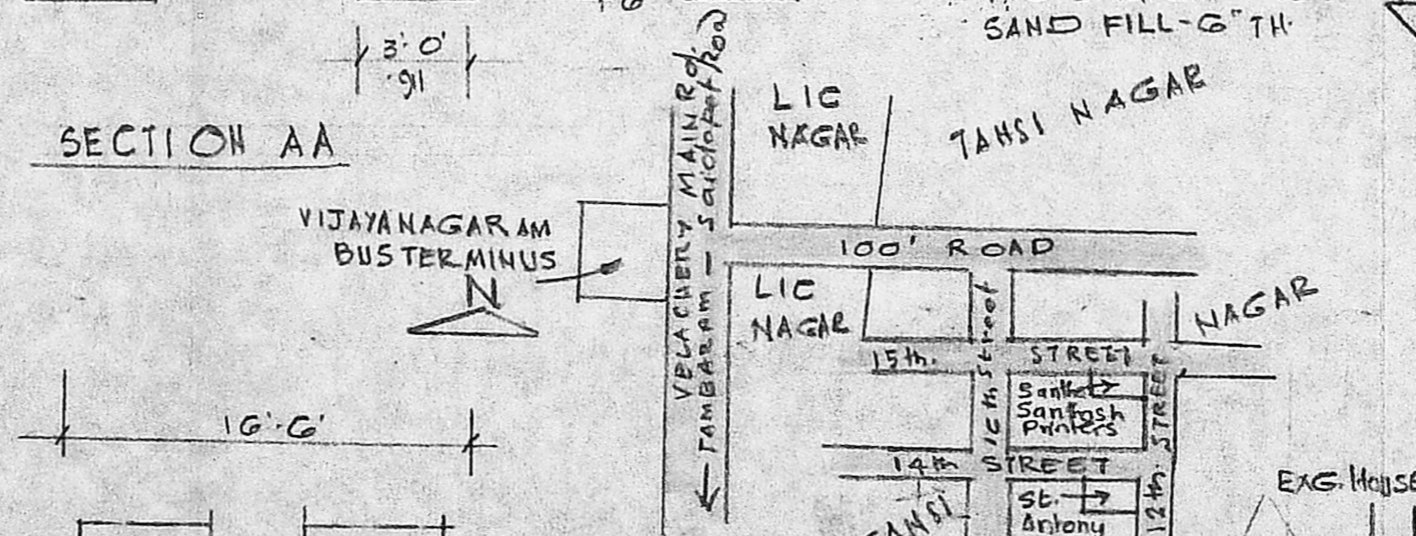

PLAN OF GROUND FLOOR

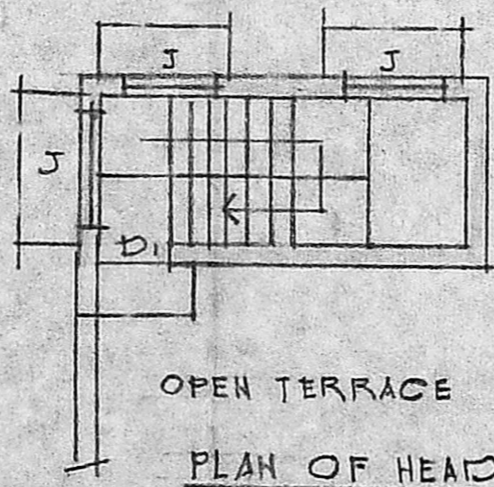

PLAN OF HEAD ROOM

Planning Permit No. A/1015/92
APPROVED
 SUBJECT TO THE CONDITIONS IN THIS OFFICE LETTER.
 No. 6679/92 Date 07.92
 FOR MEMBER/SECRETARY
 MADRAS METROPOLITAN
 DEVELOPMENT AUTHORITY
 MADRAS - 600 008.

16/7/92
 1617.

PLAN SHOWING THE PROPOSED DWELLING
 HOUSE IN R.S. No. 311/2 (NEW PATTANo. 311/9) AVVAI STREET
 ANNAI INDRA NAGAR, VELACHERY VILLAGE,
 MADRAS - 42. CORPH. DN. 148.
 SCALE: (1 IN = 8.32') 1:100,400.

J. Parimala

OWNER

B.S. RADHAKRISHNAN
 CONSULTING CIVIL ENGINEER
 LICENSED SURVEYOR CLASS-I
 CORPORATION OF MADRAS.
 REGD. No 120
 NO. 2, SIXTH STREET, TANSI NAGAR,
 VELACHERY, MADRAS-600 042
 L.SURVEYOR